



# The Source

Volume 18 • Issue 6 • NOV 2020

If you or someone you know is in need of food bank support, visit the “Find A Food Bank” page on our website, or phone 705-324-0707



## NEW BARRELS AND COIN BOXES

Our donation collection materials have gotten a facelift just in time for the holidays, courtesy of the **City of Kawartha Lakes Legacy CHEST Fund**. The new barrels and coin boxes were designed and decaled by **JB Concepts Sign Company and Cedar Spring Signs**.

Volunteers will be swapping out what is left of our old barrels for the new, bright, clean ones on November 2. We will also be more barrels to new locations!

**For more information, please check out our website.**

## Look who's helping feed our neighbours!

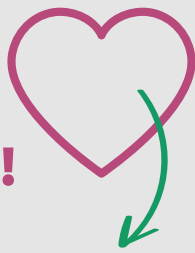

### Cash Donors:

Barbara Hilliker, Lucy F Moulton, Heather Leach, Jane Hunt, Don Huff, Kawartha Mission - Gertie Ottens, Diane T Conway, Wayne King, James Byer, Nanci Byer, Simon Snellen, Joanne Dawson, Sue Stockdale, Dwaine & Patricia Boyd, William & Margaret Preston, Ian Crockford, Perry & Mary Jane Germyn, Marilyn Stockdale, Jane Stockdale, David & Shauna Martin, James & Valerie Betts, Lorraine Shaw, The Kent Florist, Barb Evans, Amelia Boyd, Lindsay C.R.C Deacons, Sandra Canning, Ray Bain, Marion Bowins, Dale & Bonnie Drake, Hector & Aileen Naylor, Fran Dominic, Mary Smith, Diana Girdler, Douglas MacDuff, Linda Tripp, Arlene Chick, Leanna Segura, Natale Stoppa, Mr. & Mrs. Derek Warren, Brian & Anne Wakelin, Robert G May, Doreen Roadhouse, William & Judith Raymond, Brian & Pat Henderson, Joyce Poulson, David & Marj McClelland, Dianne & Wayne Evans, Maxine Bowen, Stewart Stainton, Naomi Ecob, Shirley Thornbury, Mary Haydock, Grace King, Ruby Catling, Leon Des Rochers, Richard & Darlene Poisson, Max & Patricia Radiff, Mark Joncas, Verna Curtin, Marg Wansbrough, Lois Barnes, June Marsh, Susan Brooks, Anna Evans, Mary Anne Banwell, Ross Brown, Michael & Lois Marks, William & Mary Pearson, Ron & Kim Fintelman, Eileen MacMillan, Rosemary O'Reilly, Doug Robertson, Terrance & Debra Oliver, Margaret C Ross, Barry Matson, Rev. Michael Locke, Peter & Angie Ursel, Kim & Shirley Rogers, Keith & Pat Jack, Dr. James & Mrs. Cooper, Beverly Dorotheou, Catherine Reidt, Caryle Connolly, Fran Dominic, Lorraine Shaw, Frank Bassingthwaite, Patricia Lovsin, Catherine Boston, Robert & Sandra Brillinger, Pat & Mary Jane Connell, Joy Parliament, John & Helen Wood, Dilshad & Oanali Zavery, Galloro Construction, Hank & Mary VanGerven, Virginia Reeds, Sharon Woodrow, Muriel Oliver, Carol Garland, Judy & Ron Wallace, Carol Nicholson, Tom & Anne Windrem, Earl Manley, Ontario English Catholic Teachers Association, Lorriane Bayes, Family Chiropractic Solutions, Janet Sheridan, Ronald & Heather Armstrong, Kim Devolin, Alan & Ann Gray, Enterprise Holdings Foundation, Caessant Care McLaughlin Rd, Victoria County Studio Tour, St. Thomas Aquinas Catholic Secondary School



### Baia's Bracelets

In August, **Baia Segura decided to begin a bracelet fundraiser** in support of us here at the Food Source. Over the span of one month, with the help of her family, **Baia was able to raise an incredible \$1,082! They made nearly 250 bracelets in total!** In September, their whole family came by to drop off the donation and get a tour of our distribution centre. We are so grateful for the Segura family for all of their kindness and hard work.

### Jolly Jog

It's official! On **November 28th between 9 AM and 3 PM we are holding the 11th Annual Lindsay Jolly Jog with our friends at A Place Called Home.** The event will look different from previous years, with COVID-19 safety protocols being top of mind. Joggers can either meet us at the Calvary Pentecostal Church at a pre-arranged start time for our set 5km route OR, choose to run their own self-guided 5km route on the same date. Running in the event is free, with a suggested minimum donation of \$20 for those over age 16. We have also introduced a pledge system this year for those who are interested and able to help us drum up extra support! All funds raised are split between the Food Source and A Place Called Home. **For more information or to register, please check out our page on Eventbrite or give us a call.**



### Feelin' Peachy

**Shoutout to our summer student Stephanie,** who took time before returning to school to volunteer with us processing peaches. **She canned 60 jars of peaches** for our food bank, the Lindsay Community Food Market, and **prepped 6 additional baking sheets** worth of peaches for our cooking program!





## Look who's helping feed our neighbours!



### Monthly Donors:

Mary Auld, Rob & Rose Barg, Linda Coles, Barbie Corp, Francis & Jacey Culham, Michael Cummings, Charlie & Ina Currie, Anne & George Davies, Lisa Fedele, Alexandra Fulton, Kelsey Gibson, Yvonne Kehoe, Trevor & Shannon Kuypers, Peter Luskin, Catherine Philp, Bert & Sheila Stilwell, Larry & Michelle Wilson, Doug & Kristen Watson, Barbara Truax, David & Sheila Smith, Joan E. Shippel, Brian & Pat Henderson, Patti Jones, Roberta Allen, Laurie Cameron, Barb Taylor

### Online Monthly Donors:

Sallie Byer, Barb Donnan, Don & Kerrie Oates, KFP Consulting, Nanci Byer, Pamela Lawson, Darb Donnan, Mark Whalen, Mary Ellen Wood, Veerle De Lombaerde Donna Thompson, Deborah Mohr, Barbara Glass, Deborah Smith, Jesse McLinton, Peter Maitland, Jeremy Kraemer, Shannon Roszell, Beth Tait, Bruce Couling, Lisa Van Halteren, Brian Rump, Cathie Ritchie, John & Elizabeth Gundy, Kenneth Koski

### Online Donors:

Elaine Jewell, Peter Brennan, Pamela Lawson, Alma Sutcliffe, Heidi Kaphengst, Alan Hurst, Yvette Peel, Linda MacDonald-Clow, Robert O'Hoski, Paul Weinwurm, Catherine Morrison, Janice Jones-Skinner, Sara Kelly, Paul Robinson, Arlene Oakes, Martha Pendlebury, Rebecca Coleman, John Pickering, Christine Karpazis, Lenore Taylor, Laurie Masters, Margaret Carroll, Susan Thompson, Mark Mitchell, Tom Dunstall, Bruce Walker, Jeff Gillis, Peter Petrosoniak, Steve Abercrombie, Paul Weinwurm, Paul & Brenda Burns, Mike & Cathy Puffer, Dee Gridler, Sarah-Lynn Francis, Cathy Twohey, Bonnie Steele, Jessie Dimech, Kathy & Peter Anderson, Bonnie French, Marilyn Towndrow, Deborah Bloom

### In Honour of:

"JEC" from Lucy F Moulton, **Colin Wardley** from CUPE Local 855, **Paul Thompson** from Dowler Karn Limited, Mark Snider, Murmar Construction Ltd., Diane and Earl Smith, Rick Hineman, Agriculture and Agri-Food Canada, Colleen Rafton, **Karen Anne Millar** from OPESU Local 358, **Larry Clow** from Linda MacDonald-



### Thanksgiving Food Drive

Our Thanksgiving Door-to-Door Food Drive was a big success! This small town of ours **donated over 5,000 pounds of food** and other household essentials. Not to mention, we received **almost \$2,000 in monetary donations** as well. On behalf of our team, our food banks, and the other agencies we serve - we appreciate your support! **Extra special thank you as always goes out to our wonderful crew of volunteers who spent hours promoting the food drive, driving and walking routes, and sorting food.**

### Fruit and Milk for Schools

Each week during the school year we provide fruit and milk to schools across the Kawartha Lakes. This year, back to school might look very different, but we are proud to be able to consistently offer fresh food as we have in years prior.

**Shoutout to our all-star volunteer, Jim, for sorting out our fruit shipment and preparing each school's allotment for pickup!**



**From our family to yours, have a happy and healthy holiday season!**

### FOOD SOURCE MEMBER AGENCIES:

- Coboconk Food Bank
- Dunsford Food Bank
- Fenelon Falls Salvation Army
- K L Centre of Hope
- Kinmount & Area Food Bank
- Lindsay Community Food Market
- Little Britain Food Bank
- Omeme Food Bank
- Women's Resources
- Woodville Eldon Food Bank
- 21 School Breakfast/Snack Programs



### Thank you, Bill

In November, Bill will be taking a step down from his position as the Distribution Centre Assistant. But don't you worry, he will still be around frequently as a volunteer in the warehouse to keep Derrick on his toes and make our volunteers smile and laugh. Thank you, Bill for always being such a reliable and resilient team member. We appreciate you!

## Look who's helping feed our neighbours!

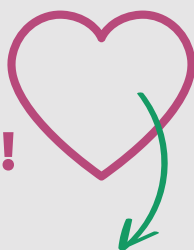

### In Honour of: (cont'd)

Clow, **Denis Andrew De Kuyper** from Shari Hasrouny, **Susan Parish** from Brian Parish, **Doreen Grace** from anonymous, **Michael "Blake" Dudley** from Sandra Dudley, **Jim Hartford** from Marie Flear

### Food Donors:

Shirley Sundberg, Royal Canadian Legion Lindsay, Yvonne Kehoe, Ellen Helleur, Lisa Page, Lindsay, Ambulance Communications Centre, Dawn McColl, Kawartha Muslim Association, Aramark at Fleming College, Mary Darroch, Linda Winnfield, Jackie Brown, Don Hudson, Trish Brownson, Country Cabin Products Limited, Lindsay Legion, Judy James, Cordula Winkelaar, Ivan Genridge, Sweetwater Farm, Tindall Farms, John Stinson, Peter and Gail Payne, Patti Jones, Jane Antal, Bill Wilms, June and Tom Pick, Dorthy, Ted Spearing



### Our New Neighbours

When you move into a new home, neighbours might bring over baked goods and other housewarming gifts. **Our new neighbours at Dvine Laboratories decided to send over 10,000 bottles of hand sanitizer.** We cannot thank Mike, Danielle, and the Dvine team enough for their kindness. Just when we thought our new home on Needham St couldn't get any better, they showed us otherwise.



## A HUGE thank you

to our volunteers who sort, pick up donations, drop off supplies, plan events, organize food drives, tend to the gardens and so much more!